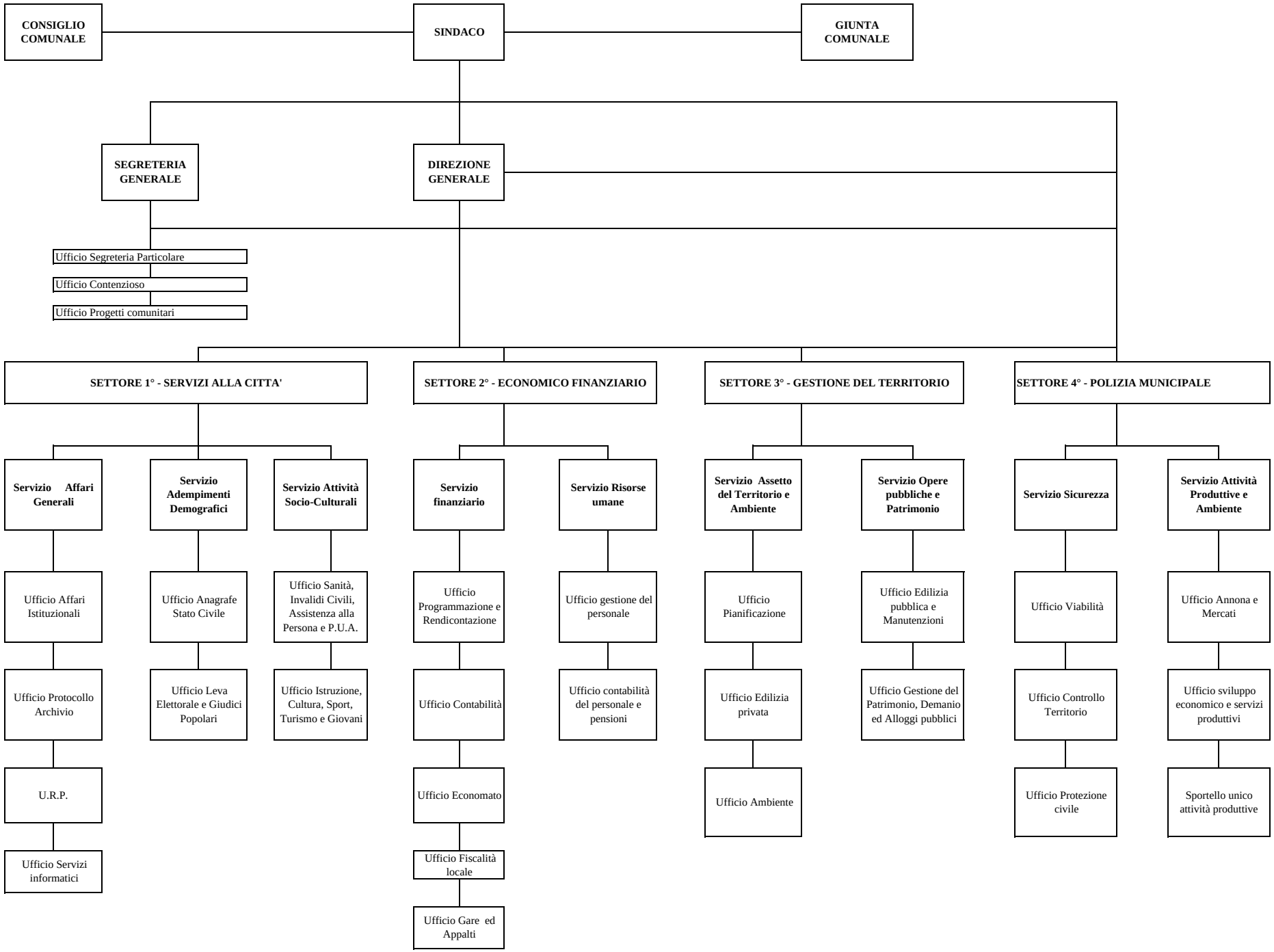COMUNE DI GIOVINAZZO